MUZYCZNE POŻEGNANIE LATA
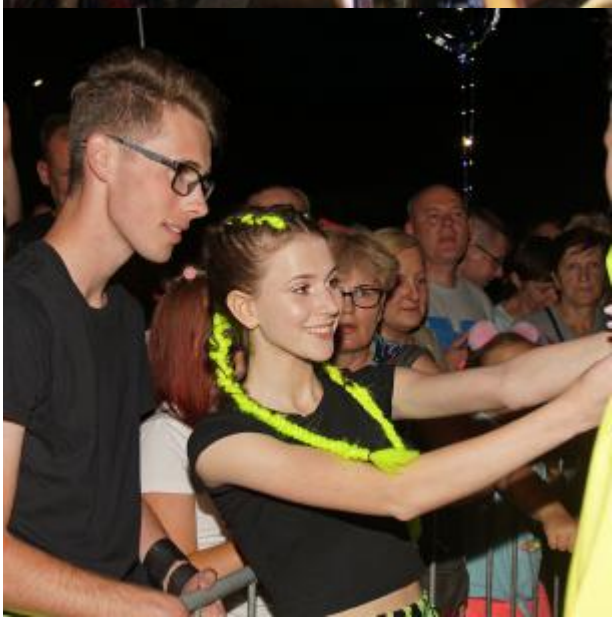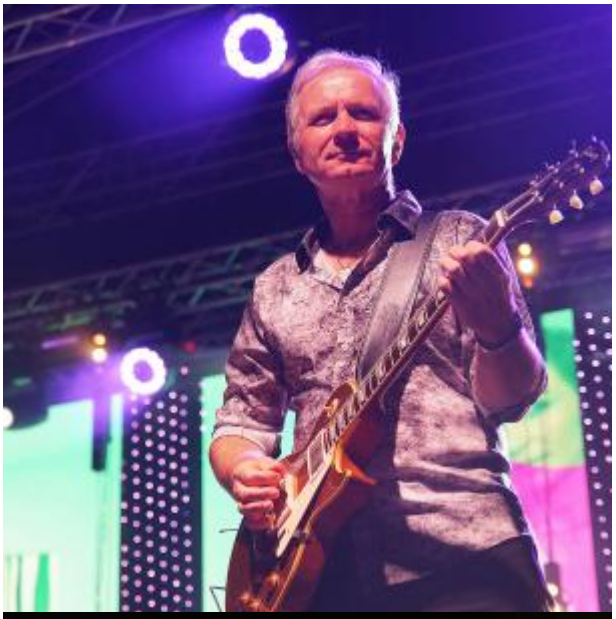
ROKSANA
UWIELBIAM
Cię